

Cableway Concept

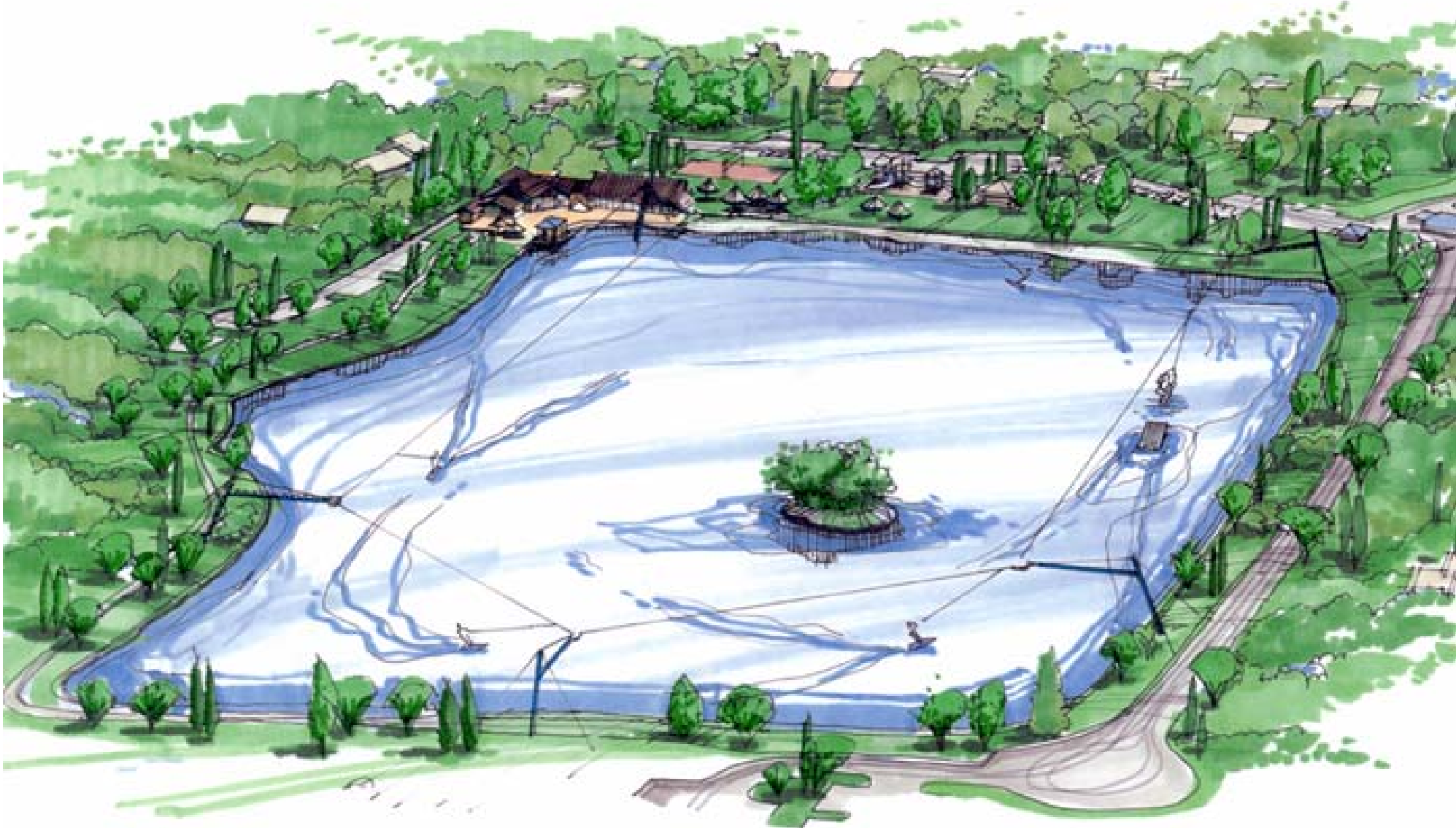

Building Concept



KEY NOTES

- | | | | |
|---|---------------------------------------|----|------------------------------|
| 1 | New Cable ski. | 8 | Existing wrought iron fence. |
| 2 | Snack shack (2,000 s.f.) | 9 | New gate. |
| 3 | Sand volleyball. | 10 | Restaurant. (3,200 s.f.) |
| 4 | Relocated play structure. (By others) | 11 | Waterfall. |
| 5 | Existing gazebo. | 12 | Jacuzzi. |
| 6 | Deck. (6,500 s.f.) | 13 | Ticket office (1600 s.f.) |
| 7 | Launch Deck. (420 s.f.) | | |

Site Plan Concept

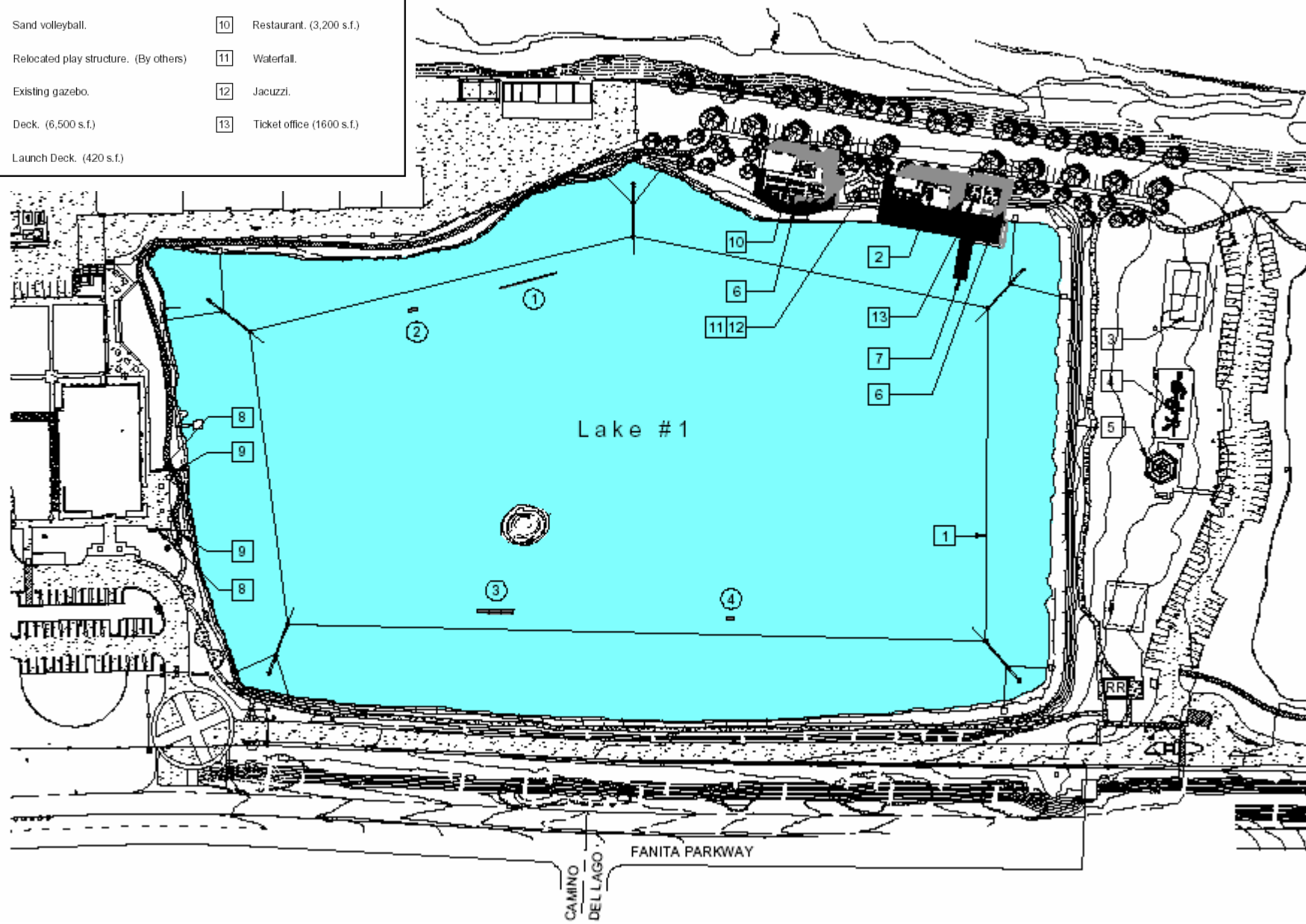

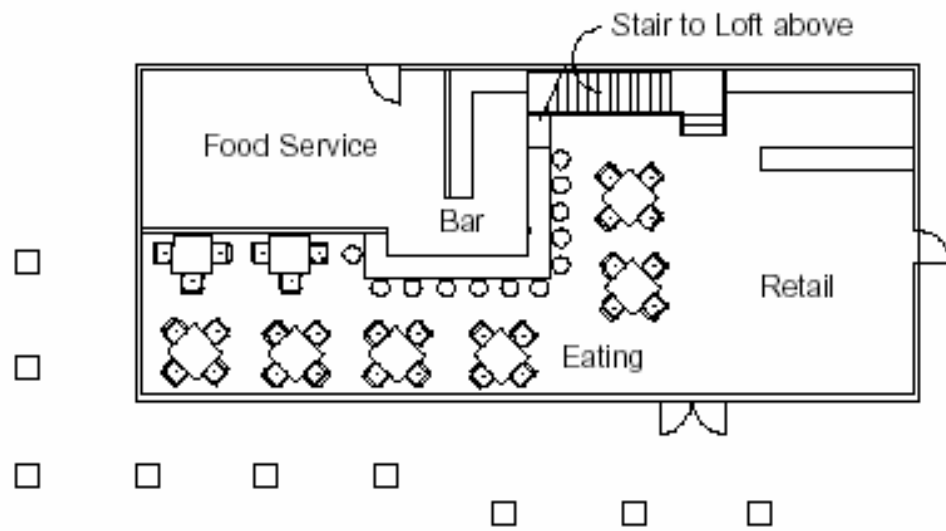

SNACK SHACK
FLOOR PLAN

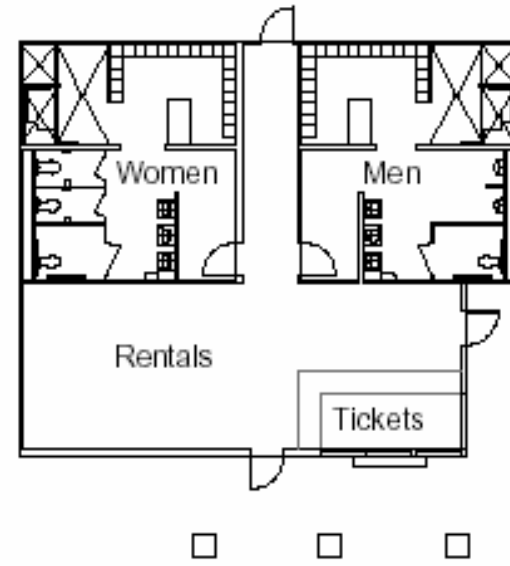

RENTAL/TICKET OFFICE
FLOOR PLAN



EAST ELEVATION
SNACK SHACK/RENTAL/TICKET OFFICE